

POINT OF BEGINNING
EASEMENT NO. 1

EASEMENT NO. 1

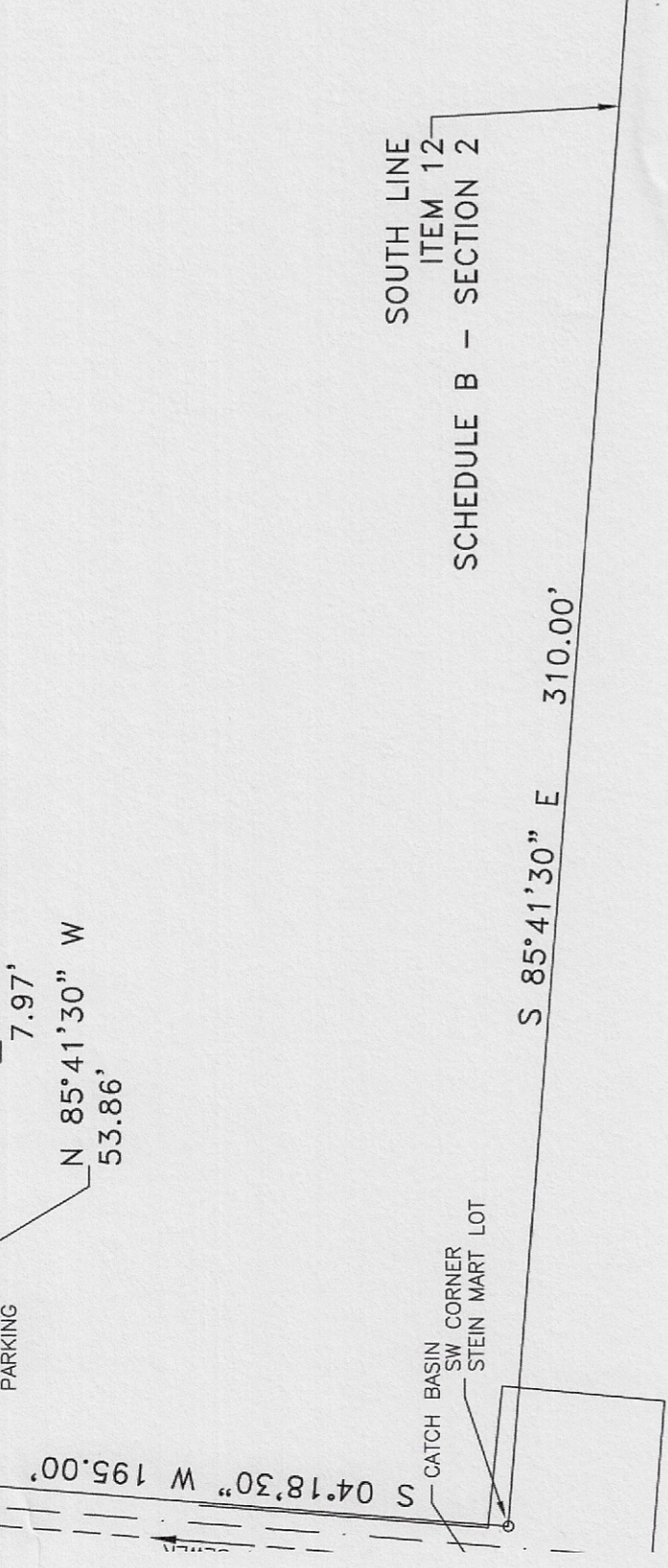

SOUTH LINE
ITEM 12
SCHEDULE B - SECTION 2

S 85°41'30\"/>

PROPERTY OWNER: GERALD ABRAHAM
USE: GUS' RESTAURANT

OFFICE DEPOT
BILLBOARD SIGN

PROPERTY OWNER: ONE SOUTH INC.
USE: STEIN MART



84,704.40 sq.ft.
1.945 Acres

ITEMS 21, 22, & 23
SCHEDULE B - SECTION 2

PROPERTY OWNER: ON
USE: VACA

NORTHERN R.O.W.
ITEM 15 & 24
SCHEDULE B - SECTION 2

0/11 ELECTRIC TRANSMISSION LINES
(ENTERTY CORP. - 100' R.O.W.)

0/11 ELECTRIC TRANSMISSION LINES
(ENTERTY CORP. - 100' R.O.W.)